Published on *Tux Machines* (http://www.tuxmachines.org)

Is PCLOS 8.1 Close?

By *srlinuxx*
Created *18/02/2005 - 12:38am*
Submitted by srlinuxx on Friday 18th of February 2005 12:38:05 AM Filed under PCLOS [1] -s [2]

A little birdie told me that PCLinuxOS pre-8.1 might be getting real close to being released.

[3]
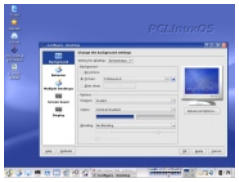
[4] In fact, rumor has it, it may even be ready for posting tonight. Here [5] are just some of the enhancements one might expect.

UPDATE: Not tonight honey, I have a headache.

PCLOS -s

Source URL: http://www.tuxmachines.org/node/91

Links:
[1] http://www.tuxmachines.org/taxonomy/term/107
[2] http://www.tuxmachines.org/taxonomy/term/102
[3] http://www.tuxmachines.org/images/snapshot3.jpg
[4] http://www.tuxmachines.org/images/snapshot4.jpg
[5] http://www.tuxmachines.org/?q=node/15#comment